COMMISSIONERS OF THE LAND OFFICE
STATE OF OKLAHOMA
Managing Assets to Support Education

Harry W. Birdwell SECRETARY
Keith Kuhlman ASST. SECRETARY

COMMISSIONERS:
Mary Fallin GOVERNOR • **Todd Lamb** LT. GOVERNOR • **Gary Jones** STATE AUDITOR & INSPECTOR • **Joy Hofmeister** SUPERINTENDENT of PUBLIC INSTRUCTION • **Jim Reese** COMMISSIONER, STATE BOARD of AGRICULTURE

April 22, 2016

RE: Mesquite Spraying - Aerial
Lease #106003 & 103182, Harmon County OK

Dear Vendor,

A Soil Conservation Project Request/Bid Solicitation Form is enclosed for the above-referenced project located on Commissioners of the Land Office property. All bids received will be evaluated on a "**Lowest Responsible**" bid. Bids must be returned to the office in Oklahoma City on or before **May 12, 2016 by 2:00** p.m., to be considered for this project. Bids received after the time and date indicated or incomplete bid forms will not be considered.

If you are interested in being considered for this project, complete the enclosed Project Request/Bid Solicitation Form. You must fill in the Units, Unit Price, Totals and Project Totals fields on the form. Incomplete forms will not be considered.

If you are selected as "Lowest Responsible" bidder; current general liability insurance information along with worker's comp or insurance document showing an exemption from workers compensation will be required.

The project will be considered complete after the supervising Real Estate Management Specialist certifies the specifications of the enclosed bid have been met.

If you are not interested in being considered for this project, please return the form with "No Bid" written on it. This will indicate that you do not wish to bid at this time but may like to bid on future projects.

If you have any questions about this project contact me at 405-521-4149. Be sure to check our website at www.clo.ok.gov for questions and answers that arise during the bidding of this project.

Sincerely,

Tonja DeFatta

Tonja DeFatta, CPO
Real Estate Management Division
tonja.defatta@clo.ok.gov

COMMISSIONERS OF THE LAND OFFICE
SOIL CONSERVATION PROJECT REQUEST/BID SOLICITATION

LESSEE: *Robert Peeler (106003) & R J Adams (103182)* DATE: *4/21/16*
LEASE NO: *106003 & 103182* COUNTY: *Harmon*
LEASE TERM: *1/1/14 - 12/31/18*
LEGAL: *NE/4 SEC 16-5N-24WIM -- NW/4 SEC 16-5N-24WIM & SE/4 SEC 16-5N-24WIM*
DIRECTIONS TO JOB SITE: *From Reed, 2 miles West to SE corner of section*

SUPERVISING REMS *Starr Ryan 580-393-2393*

ITEM OR PRACTICE (REM ONLY)	CODE	UNITS	UNIT PRICE	TOTALS
Mesquite Spraying - Aerial	*314*	*318 Acres*		
JOB TOTAL	⇨	⇨	⇨	

***Please write "NO BID in the "TOTALS" column if you do not wish to bid, sign and return the bid form to the OKC office.**

Project Specifications: 318 acres of mesquite are to be sprayed with an aerial application of Sendero®. ***See attached aerial map.

Bid according to units provided above. If you should choose to give a flat rate instead of bidding by unit price, CLO will not be able to adjust the cost up or down if actual units should change. In accordance with Oklahoma law, the CLO cannot pay for mileage. The vendor should include travel and all associated expenses in the total acquisition price. Do not quote travel and any associated expense separately on the bid request form.

REMS Starr Ryan **Date** 4-21-16

VENDOR ONLY:

1. The undersigned, being familiar with the local conditions affecting the cost of the work, with the Solicitation for Bids and in accordance with the provisions thereof, hereby proposes to furnish all labor, materials and equipment necessary for the sums listed herein.
2. By submitting a bid for services, the bidder certifies that they, and any proposed subcontractors, are in compliance with 25 O. S. §1313 and participate in The Status Verification System. The Status Verification System is defined in 25 O. S. §1312 and includes but is not limited to the free Employment Verification Program (E-Verify) available at www.dhs.gov/E-Verify.
3. The bidder also certifies that they are in compliance with the State of Oklahoma Governor's Executive Order 2012-01, filed February 6, 2012 and effective July 1, 2012, that the use of any tobacco product shall be prohibited on any and all properties owned, leased or contracted for use by the State of Oklahoma, including but not limited to all buildings, land and vehicles owned, leased or contracted for use by agencies or instrumentalities of the State of Oklahoma.
4. In submitting the bid, it is agreed that this bid may not be withdrawn for a period of thirty (30) days after the date bids are due. Work is to start within ten (10) days of notification to proceed by CLO.

Company/Business name_____ **Vendor signature** _____**Date**_____

----------**FOR OFFICE USE ONLY**----------

Work completed in last five years: None

Floyd Evans 4/21/2016
Conservationist Date

_____
Dir., REM Division Date

Aerial Map

Lease 106003 - N/2
Lease 103182 - SE/4

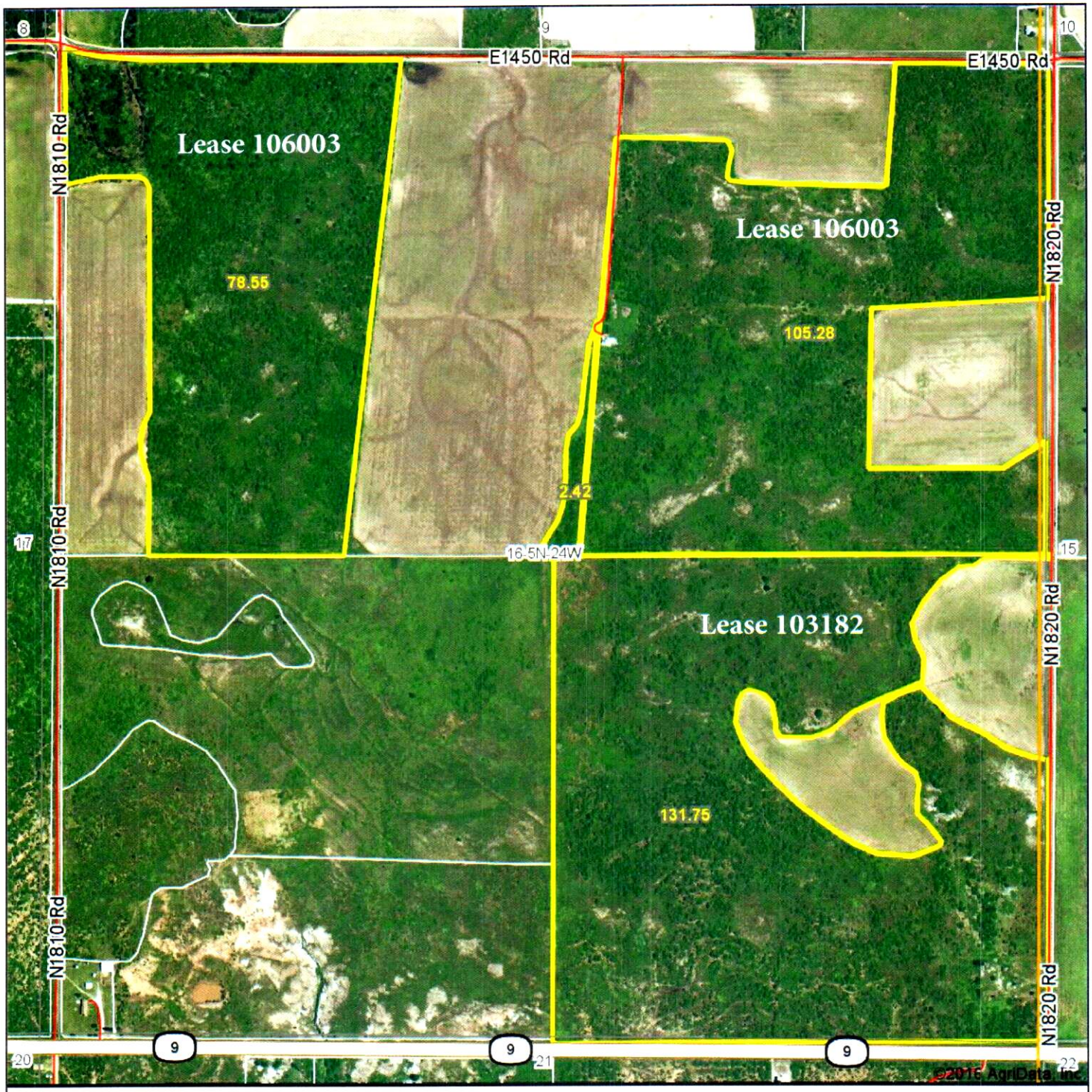

map center: 34° 54' 28.52, 99° 44' 23.93

0ft 817ft 1634ft

16-5N-24W
Harmon County
Oklahoma

N
W E
S

4/21/2016

Maps Provided By:
surety® CUSTOMIZED ONLINE MAPPING
© AgriData, Inc. 2016 www.AgriDataInc.com

Field borders provided by Farm Service Agency as of 5/21/2008.